

1

icoone[®]
L A S E R

The ultimate technology
in skin treatment
for body and face

BEAUTY



LEADERS[®]

2. Laser and Led technology

Icoone®

A two-handed massage thanks to a unique technology

The newest Icoone® LASER features Roboderm®, an innovative patented technology that combines a new generation Microstimulators with the power of led and laser. This innovative combination offers a gentle yet efficient skin stimulation to treat different kinds of blemish.

This mechanical action is completed by a fractionated skin stimulation generated through the arrays of micro holes designed on the surface of the microstimulators (Roboderm®). Its **Multi Micro Alveolar Stimulation (M.M.A.S.)** perfectly works out the **micro vacuoles** located in the subcutaneous tissue.

Thanks to its **patented technology**, Icoone® is able to reproduce the manual **two-handed massage**, allowing to work on both sides of the body simultaneously for the maximum benefit and pleasure of the patient and total comfort in use for the operator.

1. Micro stimulation of the connective tissue

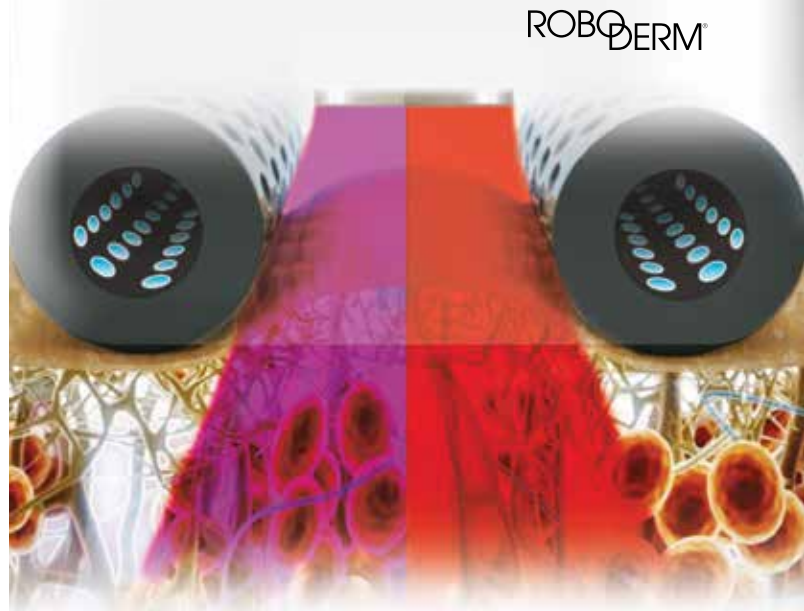
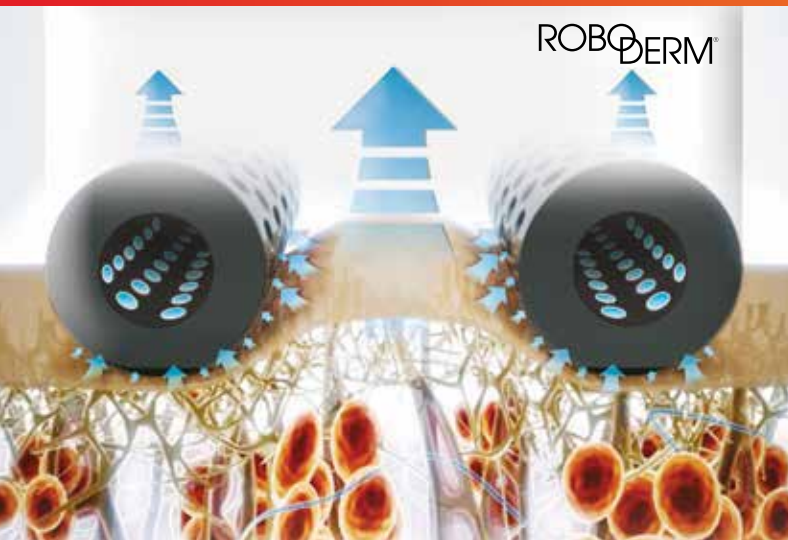

LASER 915nm + LED 650nm

Led and laser for outstanding results

In Icoone® LASER, Robosolo incorporates a **915nm laser and a 650nm led light source** that can be used to focus on specific areas. The operator can use the Robosolo with or without led and laser – together or separately – to deliver tailored treatments according to the type of skin.

The 915 nm wave diode laser has been clinically shown to penetrate into tissue and **absorbed by lipids**, creating a **thermal effect** that softens the fat within the adipocytes.

The 650 nm led modifies the **permeability of fat cell membrane**, allowing the fat treated from the laser to move into the interstitial space.

The combined action of the two wavelengths empowers Icoone® microstimulators technology.



15.600
microstimulations/min*

Robosolo

It embodies the **led and laser light sources** and it delivers quick targeted treatments in specific fat areas that are resistant to diet and exercise.

icoone[®]
L A S E R

*number of microstimulation on the skin for each minute of treatment

Robotwins

Icoone[®] LASER is the only device in the world that offers a **double treatment head** system to deliver symmetric blood and lymphatic flow stimulation.

This unique and easy way to treat the full body is twice as fast as a single operated hand-piece.



7.200
microstimulations/min*

Robomini

Icoone[®] LASER is equipped with the smallest Motorized head, especially designed to be used on small or hard **to reach areas of neck, chest and breast.**



21.600
microstimulations/min*

Robomicro

A set of **3 Micro-Heads** specifically designed to treat with precision the smallest sensitive areas of the face. It is highly effective in **restructuring connective tissue** and reducing wrinkles and fine lines.

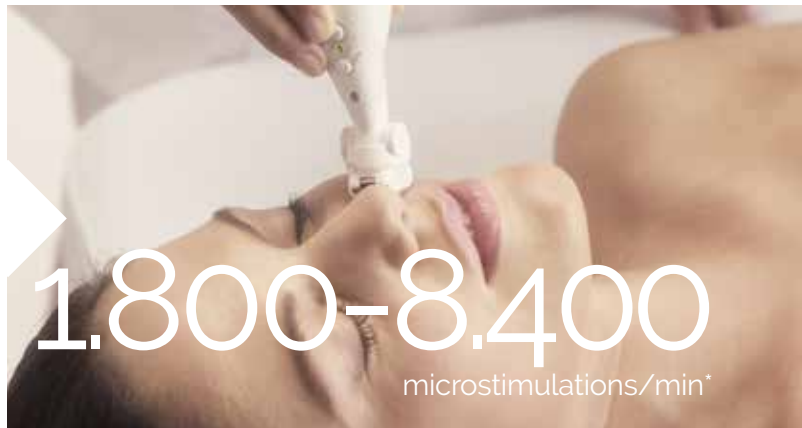

1.800-8.400
microstimulations/min*

The only technology
with two hands massage

A friendly technology for
your skin
Icoone® LASER strengths:

- **Roboderm® patented technology: M.M.S.A.**
- **Two hands massage 100% natural treatment**
- **Can be applied every day, without limit of time**
- **Adaptable Headpieces to work on every kind of skin, even the most delicate and damaged**
- **The combined action of the LED and LASER with Roboderm® technology**
- **Reduced time for total body treatments**
- **No skin damage and stress**



Treat the
infinitely small...
For extremely
big results!

icoone® redefines your silhouette in few sessions with incomparable results. icoone® stimulates tissues and boosts cells activity in order to obtain more results without trauma.

The action of icoone® favours metabolic exchanges and improves the cellular activity, giving a general sensation of wellbeing along with aesthetic improvements.



Microvacuolar structure needs really a new kind of skin treatment

The microvacuolar structure of the subcutaneous tissue implies a **new approach to the treatments of the skin**. The discovery of the micro vacuoles thanks to the the latest scientific study conducted by Professor J.C. Guimberteau demonstrated that cutaneous tissue is not made only of parallel layers but consists of billions of three-dimensional microvacuoles arranged in a chaotic, fragmented manner, each one being unique.

Therefore, we have a more accurate understanding not only of phenomena such as edema and fibrosis, but also of the difficulties involved in efficiently reducing cellulite and fat deposits.

This newest vision of connective tissue has driven a team of Skin Experts to develop a **technology that is specifically designed to treat the structure of the skin**, ensuring quick and visible results.



connective tissue

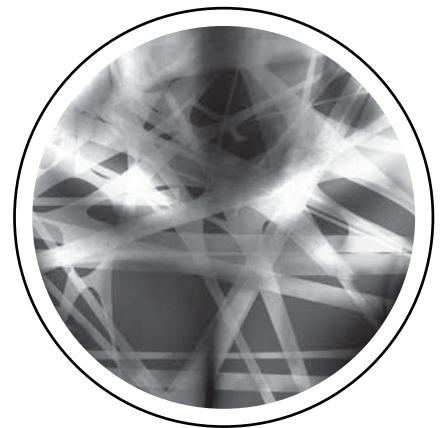

fat cells

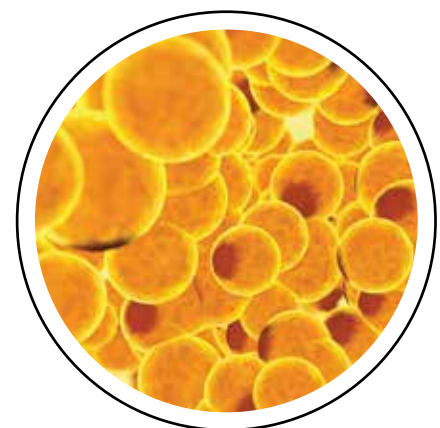

The impossible becomes possible

Effects

- Promotes lymphatic drainage
- Improves blood flow
- Boosts collagen and elastin production
- Reduces edema and inflammation contouring
- Relieves pain and inflammation
- Helps to heal tissues
- Reduces post-surgery recovery times
- Improves the appearance of cellulite
- Normalizes cells functions
- Improves skin quality and body
- Relieves muscle tension
- Enhances wound healing process

Applications

- Draining | Firming
- Remodeling
- Anticellulite
- Pain relief
- Scars treatments
- Burns treatments
- Linfedema treatments
- Muscular tension relief

Targets

- Beauticians
- Aesthetic doctors and surgeons
- Spa & resorts
- Sport doctors and physiotherapists
- Skin doctors and dermatologists



Beauty Leaders LLC

P.O.Box 43690 Abu Dhabi, UAE

Tel. No: **+971 2 676 4600**

Fax No : +971 2 676 1500

E-mail : info@beautyleaders.com

www.beautyleaders.com



icoone®
L A S E R